

| Line # | Bearing | (Bearing) | Distance | (Distance) |
|--------|---------------|-------------|----------|------------|
| L1 | N01° 15' 48"E | (N08° 09'E) | 75.90 | (75.29) |
| L2 | N24° 46' 33"W | (N24° 51'W) | 124.29 | (118.84) |
| L3 | N13° 23' 04"W | (N14° 27'W) | 78.71 | (79.50) |

| Line # | Bearing | Distance |
|--------|---------------|----------|
| L4 | S29° 46' 56"W | 198.27 |
| L5 | S03° 36' 10"E | 50.80 |
| L6 | S32° 11' 24"E | 101.00 |
| L7 | S56° 56' 09"E | 197.65 |
| L8 | S32° 04' 28"E | 61.20 |
| L9 | S12° 52' 24"W | 118.93 |
| L10 | S02° 17' 50"W | 184.34 |
| L11 | S34° 31' 35"E | 41.35 |
| L12 | S29° 51' 22"W | 126.54 |

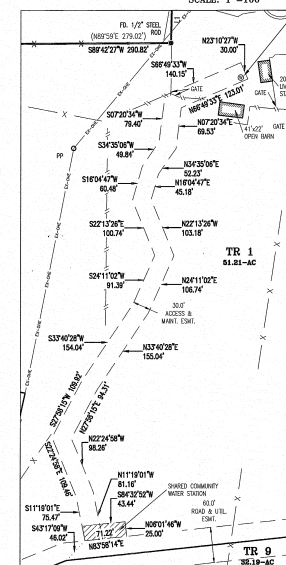
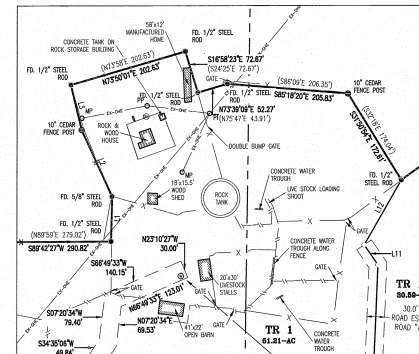
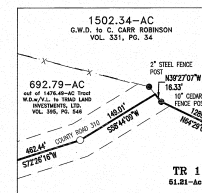

- LEGEND**
- FOUND 5/8" IRON ROD (UNLESS NOTED OTHERWISE)
 - FOUND 5/8" IRON ROD WITH CAP & KOCH SURVEYING
 - SET 5/8" PEGS WITH 2" ALUMINUM CAP STAMPED #10194410
 - SET 5/8" PEGS WITH 1" PLASTIC CAP STAMPED WES RLS 5601
 - UTILITY POLE
 - CONCRETE LINE BREAKS (COURSE VALUE PER RECORD PLAY/DEED P.R.E.C.I.)
 - APPROX. PATENT LINE
 - PROPERTY LINE (P)
 - CONTOUR LINE
 - TRACT LINE
 - EASEMENT LINE
 - WIRE FENCE LINE
 - WOOD FENCE LINE
 - OVERHEAD ELECTRIC
 - APPROX. FLOORPLAN "ZONE A"

- SURVEYOR'S NOTES**
1. THE PROJECT COORDINATE SYSTEM AND BASIS OF BEARING FOR THIS SURVEY ARE RELATIVE TO TEXAS SOUTH CENTRAL ZONE (LOCAL) LOCAL DIMENSIONS ARE REDUCED TO HORIZONTAL. GROUND VALUES ESTABLISHED IN U.S. SURVEY FEET. PRIMARY HORIZONTAL CONTROL WAS ESTABLISHED BY STATE CHASS OBSERVATIONS REDUCED AND POST PROCESSED USING LEICA MINUS SOFTWARE.
 2. TOPOGRAPHIC INFORMATION SHOWN HEREON WAS OBTAINED FROM LEAD DATA AS ESTABLISHED BY TEXAS NATURAL RESOURCES INFORMATION SYSTEM (TNRIS).
 3. ORIGINAL SURVEY LINES AND/OR CORNERS SHOWN HEREON ARE APPROXIMATE UNLESS OTHERWISE NOTED. ANY AREAS SHOWN FOR THE ORIGINAL SURVEYS ARE ALSO APPROXIMATE AND SHOULD NOT BE FIELD DATA OR ORIGINAL APPROVED QUANTITIES. A DILIGENT SEARCH WAS MADE FOR USUALLY CORNERS IF THEY FELL ALONG THE BOUNDARIES OF THIS PROPERTY OR WITHIN THE PROPERTY. ORIGINAL CORNERS FOUND ARE SHOWN HEREON. A SURVEY OF THE SURROUNDING ORIGINAL PATENT CORNERS WAS NOT PERFORMED. THE POSSIBILITY OF CORNERS ADJACENT WITHIN THE ORIGINAL SURVEYS SHOWN HEREON IS NOT ADDRESSED BY THIS SURVEY.
 4. WHERE SURVEYS OR COMPUTED COURSES VARY FROM THOSE OF RECORD, THE RECORD COURSE IS EXPRESSED IN PARENTHESES, E.L. (108.13) (108.03).
 5. THIS SURVEY MEETS OR EXCEEDS THE TEXAS BOARD OF PROFESSIONAL ENGINEERS AND LAND SURVEYORS MINIMUM STANDARDS FOR RURAL SUBDIVISION SURVEYS.

631 WATER STREET
KERRVILLE, TX 78028
830-217-7100

wfb@wfbengineering.com
FORM 10194410
T.P.E.L.S.

PROJECT: 1502.34-AC
SCALE: 1"=400'
LAST FIELD VISIT: 11.11.2020
LAST DRAFT REVISION: 11.12.2020

DRAFTING: JSM
CHECKED: RSM
SHEET NO.: 2 of 2

